info@victoire.be
+32 (0)2 375 10 10

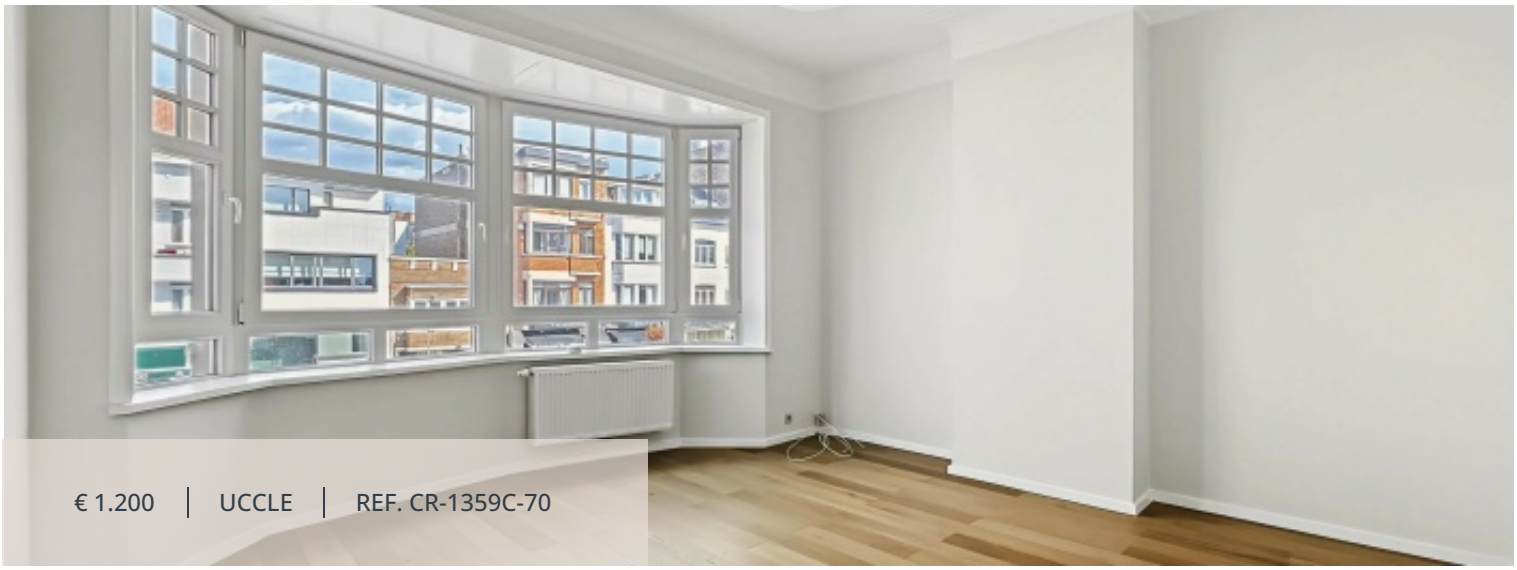

€ 1.200 | UCCLE | REF. CR-1359C-70

LIVING SURFACE	BEDROOMS
70 m²	1

Apartment at Uccle

DE WATERLOO 1359C CHAUSSÉE/CP, 1180 Uccle

Presented by Carla Rodriguez: 0494 07 97 54 / carla.rodriguez@victoire.be Victoire Junot offers you this bright 70m² apartment ideally located near the Bois de la Cambre. It consists of a sunlit living room, a fully equipped kitchen, a bedroom with a bathroom and toilet, a separate toilet, and an additional room that can serve as an office, dressing room, or children's bedroom A balcony and a cellar complete the property. Immediately near transportation and shops Discover with Victoire - Junot - www.victoire.be - Tel: 02 375 10 00

info@victoire.be
+32 (0)2 375 10 10

Characteristics

GENERAL

Type	Apartment	City	Uccle
Price	€ 1.200	Living surface	70 m²
Heating	Gas	Bedrooms	1
Floor	1	Available	Free
State	Excellent condition	Double glazing	
Intercom		Freezer	
Oven		Dishwasher	
Hob		Refrigerator	
Bus		Town centre	
Shops		Primary school	
Secondary school		Train station	
Bus hub		Hospital/clinic	
Metro		Public pool	
On main road		Supermarket	
Tram		University	
PEB	103 kW/m²	PEB category	C
EPC code	20230818-0000653046-01-6		

MANDATORY INFO

Building permit Not announced	Summons and recovery claim Not announced
Urban destination Not announced	Pre-emption right Not announced
Subdivision permit Not announced	Flood prone area Not announced

FINANCIAL

Price € 1.200	Expenses 35 €

Victoire Junot

info@victoire.be
+32 (0)2 375 10 10

